

OPPERVLAKTESKEDULE	
HUIS KONSTRUKSIE	78 vkm
STOEP KONSTRUKSIE	25vkm
MOTORHUIS KONSTRUKSIE	42vkm

Notas:
- solar water

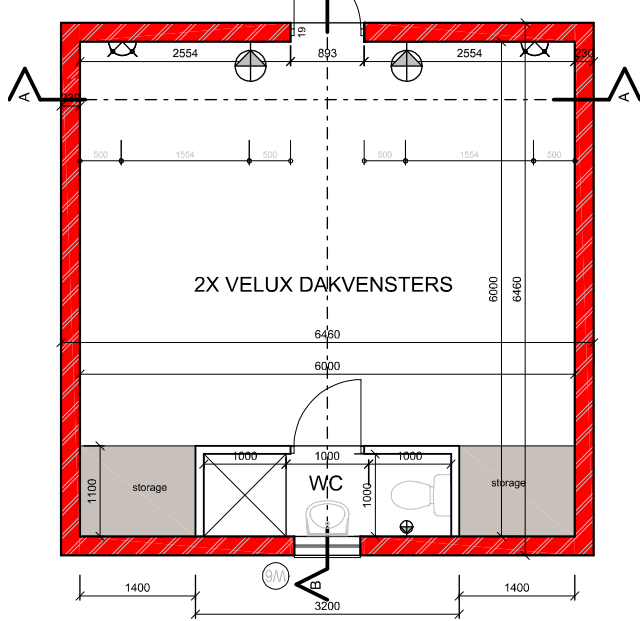
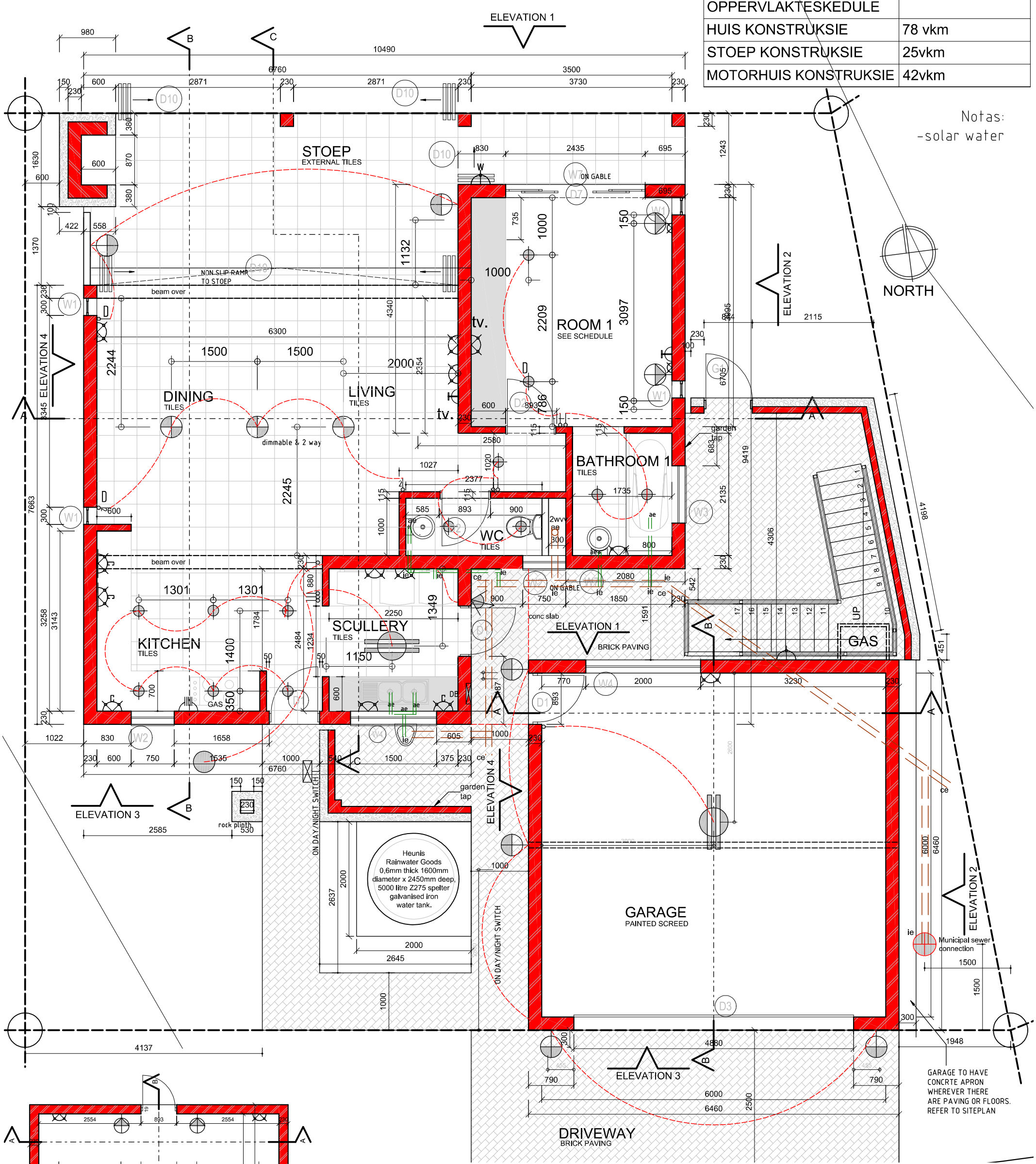

ELECTRICAL LEGEND			
SYMBOL	ITEM	NO.	COMMENTS
	OVENSTOVE POINT	E 01	To be 500mm above UFL. Clipped E2000 Range to be used
	TV POINT	E 02	To be 150mm above counter. Clipped E2000 Range to be used
	TEL POINT	E 03	To be 450mm above UFL. Clipped E2000 Range to be used
	DISTRIBUTION BOARD	E 04	To be 1500mm above UFL. To be surface mounted.
	DOUBLE POWER POINT	E 05	To be 450mm above UFL. Clipped E2000 Range to be used
	POWER POINT ABOVE COUNTER	E 06	To be 150mm above counter. Clipped E2000 Range to be used
	POWERPOINT (WATERPROOF)	E 07	To be 500mm above UFL. Clipped to be used

LIGHTING LEGEND			
SYMBOL	ITEM	NO.	COMMENTS
	PENDANT LIGHT	L 01	
	EXTERNAL GARDEN SPIKE LIGHT	L 02	To have 1m Loose Cable exiting from indicated position for placement.
	DIMMABLE ADJUSTABLE LED (FLUSH) DOWNLIGHTER	L 03	
	WATERPROOF WALL MOUNTED LIGHT	L 04	To be 1800mm above UFL.
	WALL MOUNTED BED LIGHT WITH SWITCH	L 05	To be 1100mm above UFL.
	EXTERNAL SPOT LIGHT	L 06	To be 1800mm above UFL.
	1500 FLUORESCENT FITTING	L 07	
	LIGHT SWITCH	L 08	To be 1200mm above UFL. Clipped E2000 Range to be used
	DIMMER SWITCH	L 09	To be 1200mm above UFL. Clipped E2000 Range to be used
	2 WAY SWITCH	L 09	To be 1200mm above UFL. Clipped E2000 Range to be used
	WPROOF WALL MOUNTED LIGHT TYPE2	L 10	To be 1800mm above UFL.

REVISIONS			REVISIONS		
REV NO.	DATE	DESCRIPTION	REV NO.	DATE	DESCRIPTION
09	16/10/2018	ISSUED FOR INFORMATION/APPROVAL			

Bela-Bela
Klein Kariba 849 (A PTN OF PTN 1)
ERF 297

po box 95758 water kloof 0145
www.dgarch.co.za
(T) 012 4683585 (F) 012 3464589



ERF 297
BELA BELA

ISSUED FOR INFORMATION	
Scale: Drawing not to Scale	Date drawing started: 2018
Drawn: DG Architects	Drawing No.:

NOTES: * USE ONLY GIVEN DIMENSIONS-DO NOT SCALE * ALL DIMENSIONS TO BE CHECKED ON SITE BEFORE COMMENCEMENT OF BUILDING WORK * LARGE SCALE DRAWINGS HAVE PREFERENCE TO SMALL SCALE DRAWINGS * THIS DRAWING TO BE READ WITH THE APPLICABLE CONSULTANTS DRAWINGS * REPORT ALL DISCREPANCIES ON THIS DRAWING TO THE ARCHITECTS.